

SWG-2025-00062

Jay Barrow Dredge & Fill

Legend

 29.1921924, -94.9843466



Google Earth
Image © 2026 Airbus

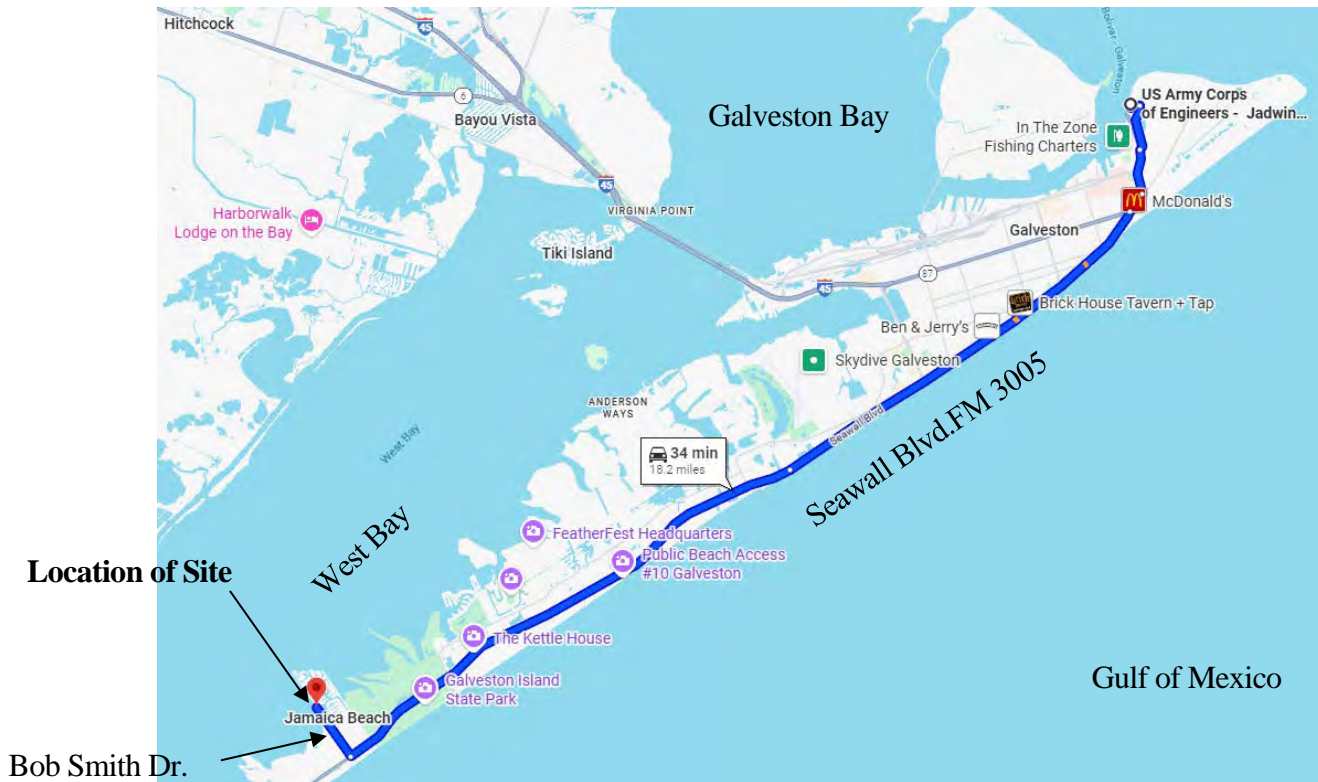

Location of Site

Bob Smith Dr.

Driving Directions Map © 2025 Google

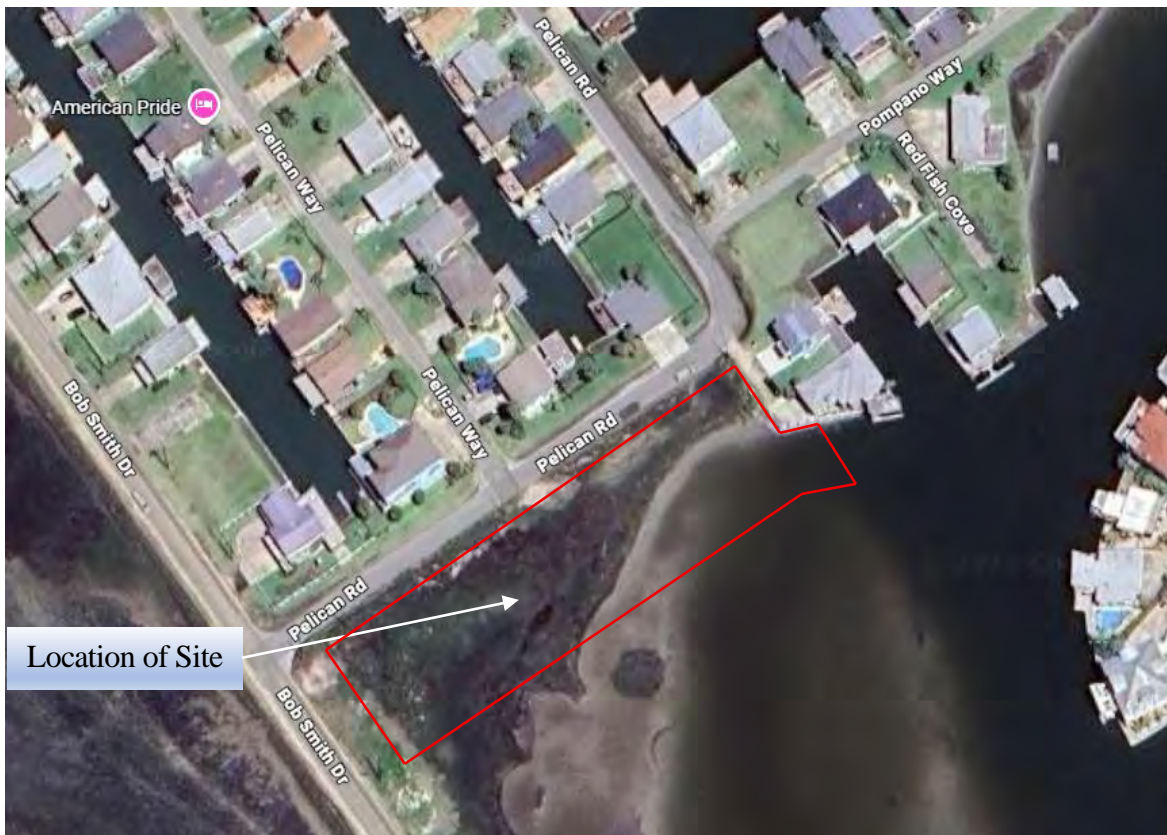

Location of Site

Driving Directions Detail Map © 2025 Google

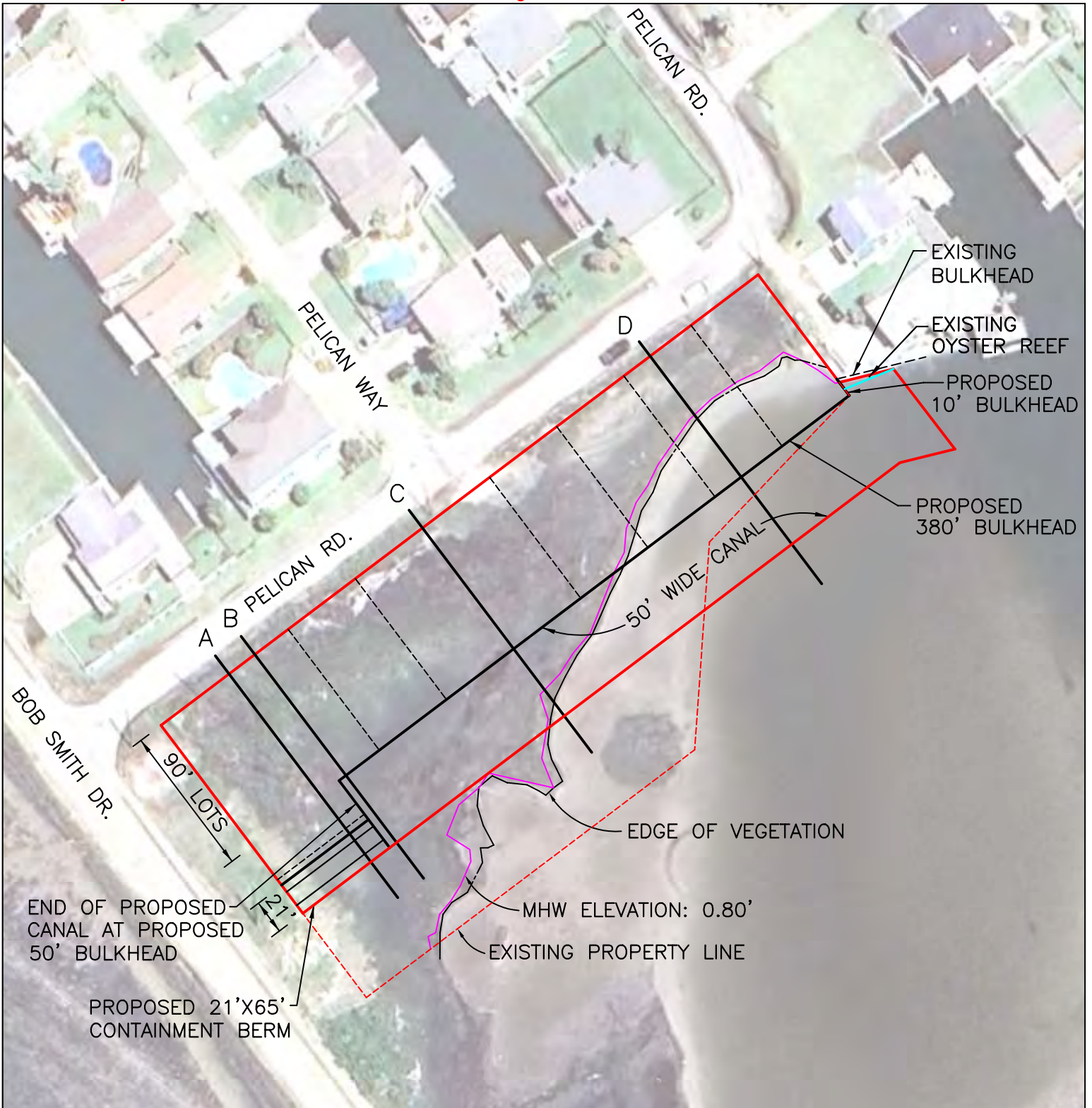

END OF PROPOSED CANAL AT PROPOSED 50' BULKHEAD

PROPOSED 21'X65' CONTAINMENT BERM

SWG-2025-00062
INDIVIDUAL PERMIT LAYOUT
JAY BARROW: 1.471 AC PROJECT AREA
4520 PELICAN RD. JAMAICA BEACH, TX

LOCATION OF CROSS SECTIONS
GALVESTON COUNTY, TEXAS

— PROJECT BOUNDARY
- - - FUTURE LOT LINES



BACKGROUND: GOOGLE EARTH 4/7/25

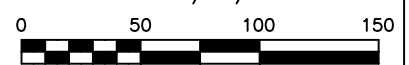



SWG-2025-00062

JAY BARROW: 1.471 AC PROJECT AREA
4520 PELICAN RD. JAMAICA BEACH, TX

AQUATIC RESOURCES LAYOUT

GALVESTON COUNTY, TEXAS

- PROJECT BOUNDARY
 - ▲ WETLAND DATA POINT
 - WETLAND #1 (SECTION 404/NON-TIDAL)
 - WETLAND #1 (SECTION 10/TIDAL)
 - OPEN WATER
- BACKGROUND: GOOGLE EARTH 4/7/25

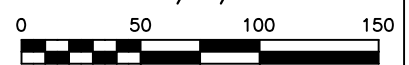

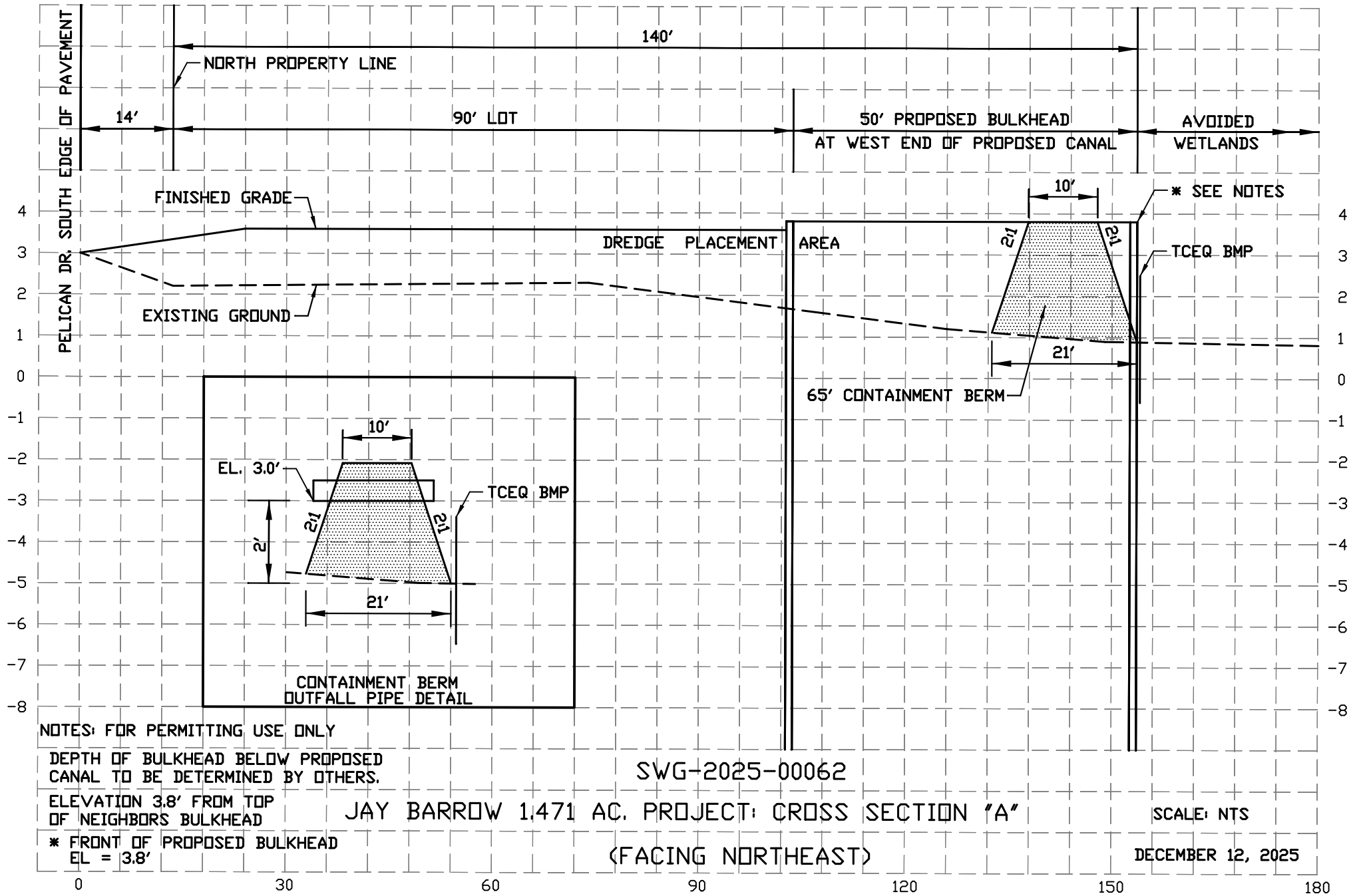

NOTES: FOR PERMITTING USE ONLY

DEPTH OF BULKHEAD BELOW PROPOSED CANAL TO BE DETERMINED BY OTHERS.

ELEVATION 3.8' FROM TOP OF NEIGHBORS BULKHEAD

* FRONT OF PROPOSED BULKHEAD EL = 3.8'

SWG-2025-00062

JAY BARROW 1,471 AC. PROJECT: CROSS SECTION 'A'

(FACING NORTHEAST)

SCALE: NTS

DECEMBER 12, 2025

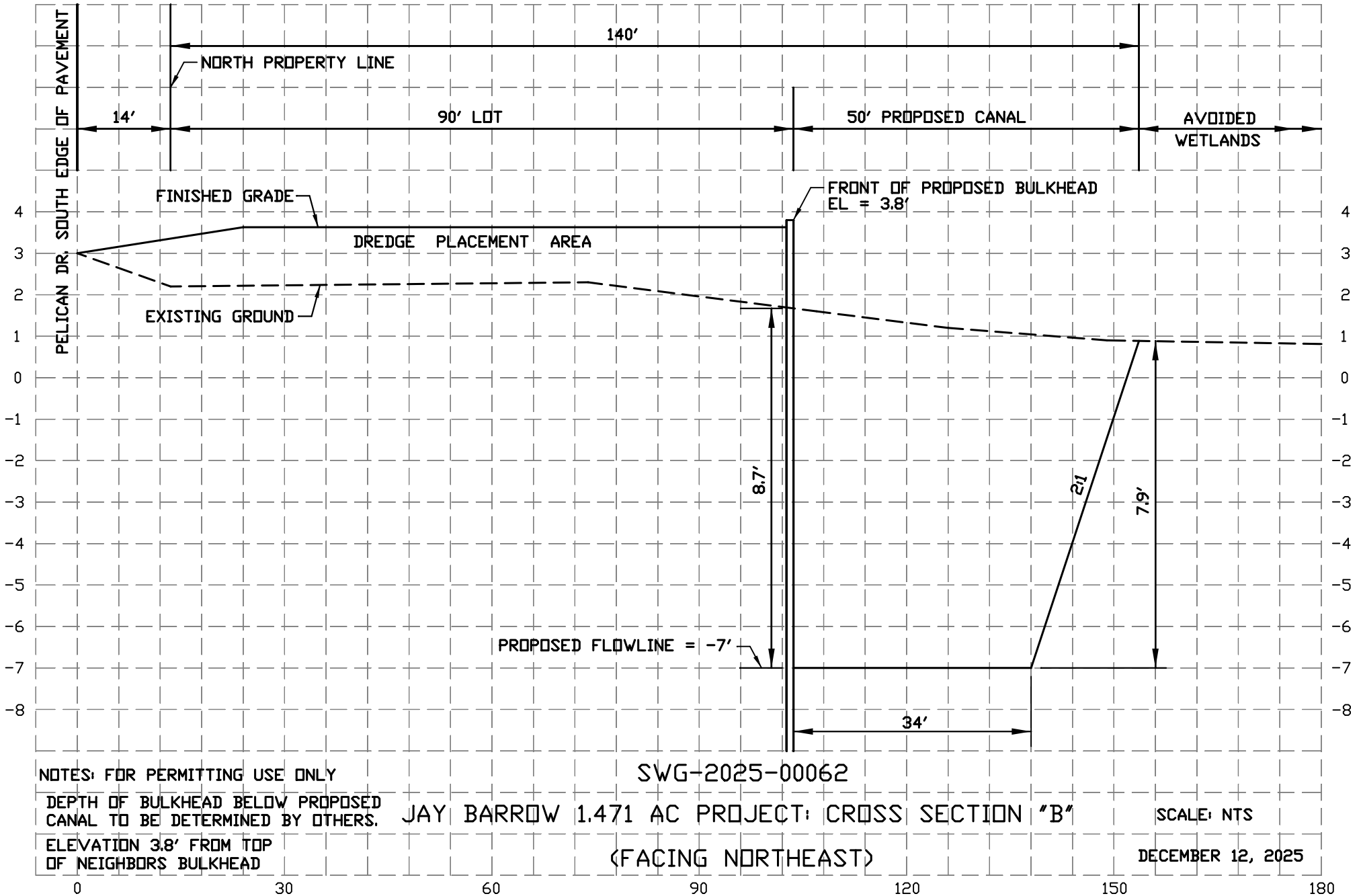

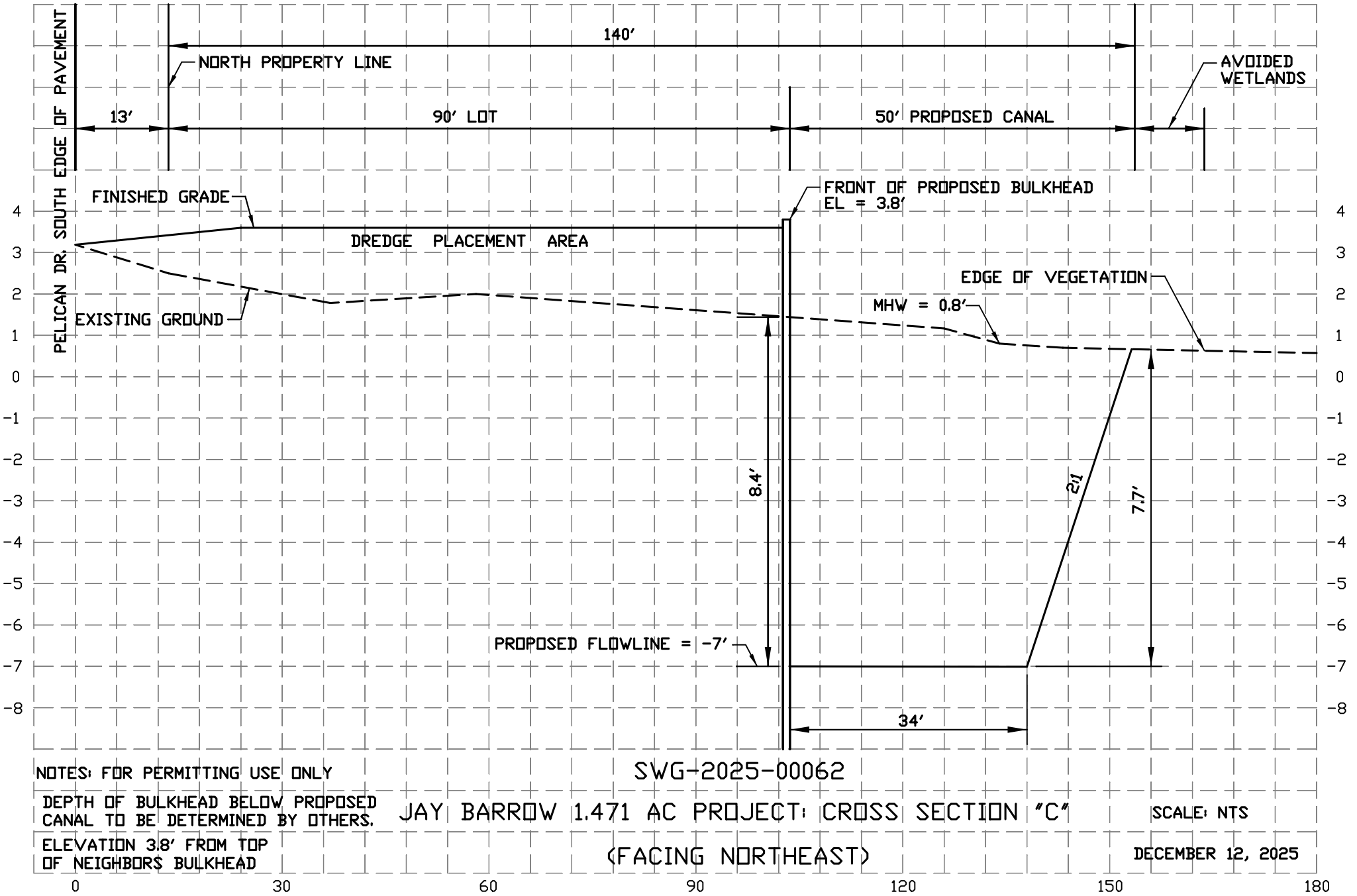

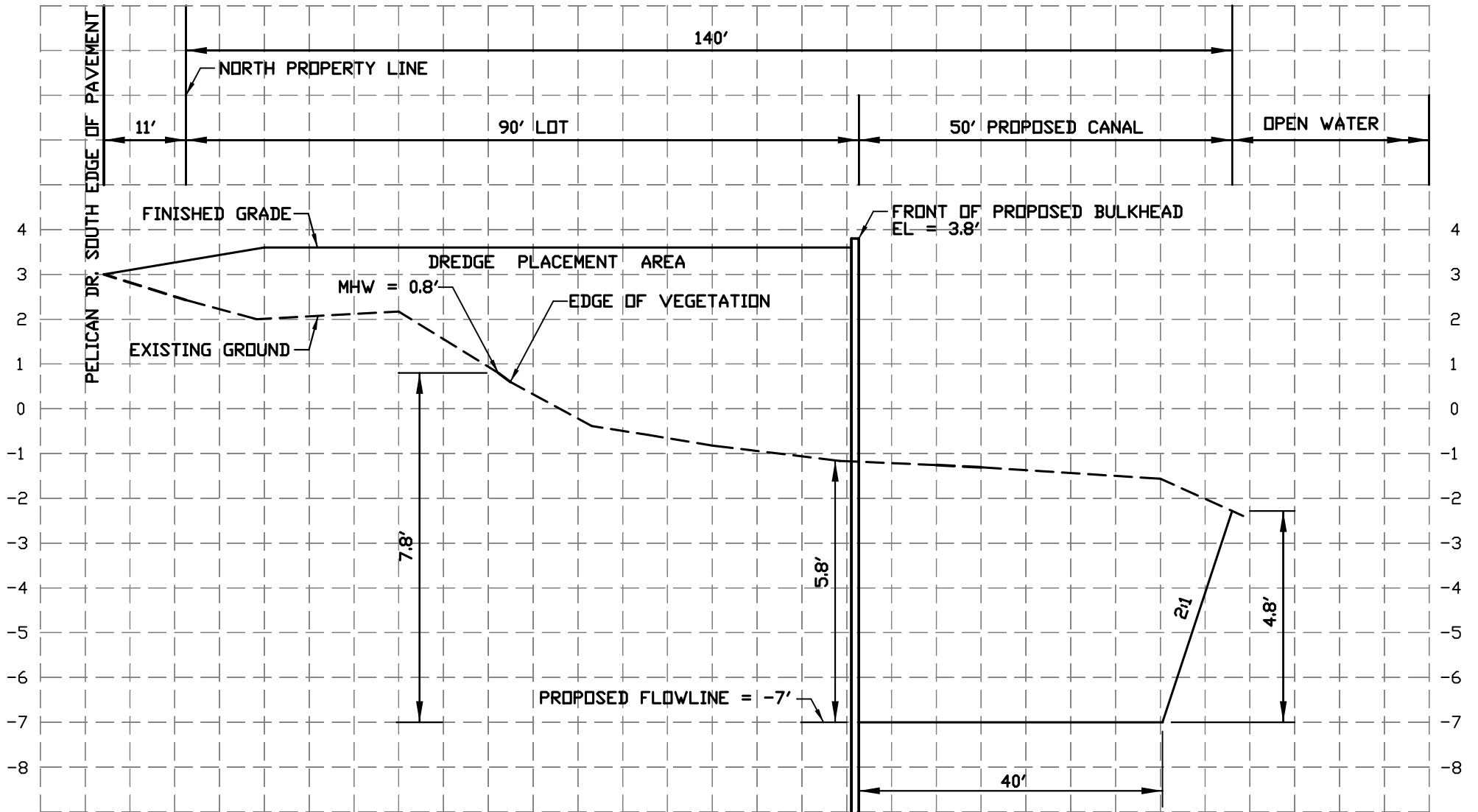

NOTES: FOR PERMITTING USE ONLY

DEPTH OF BULKHEAD BELOW PROPOSED CANAL TO BE DETERMINED BY OTHERS.

ELEVATION 3.8' FROM TOP OF NEIGHBORS BULKHEAD

SWG-2025-00062

JAY BARROW 1.471 AC PROJECT: CROSS SECTION "D"

(FACING NORTHEAST)

SCALE: NTS

DECEMBER 12, 2025

0 30 60 90 120 150 180